

Testing Recommendations for Symptomatic Non-Pregnant Individuals with Exposure to Zika Virus

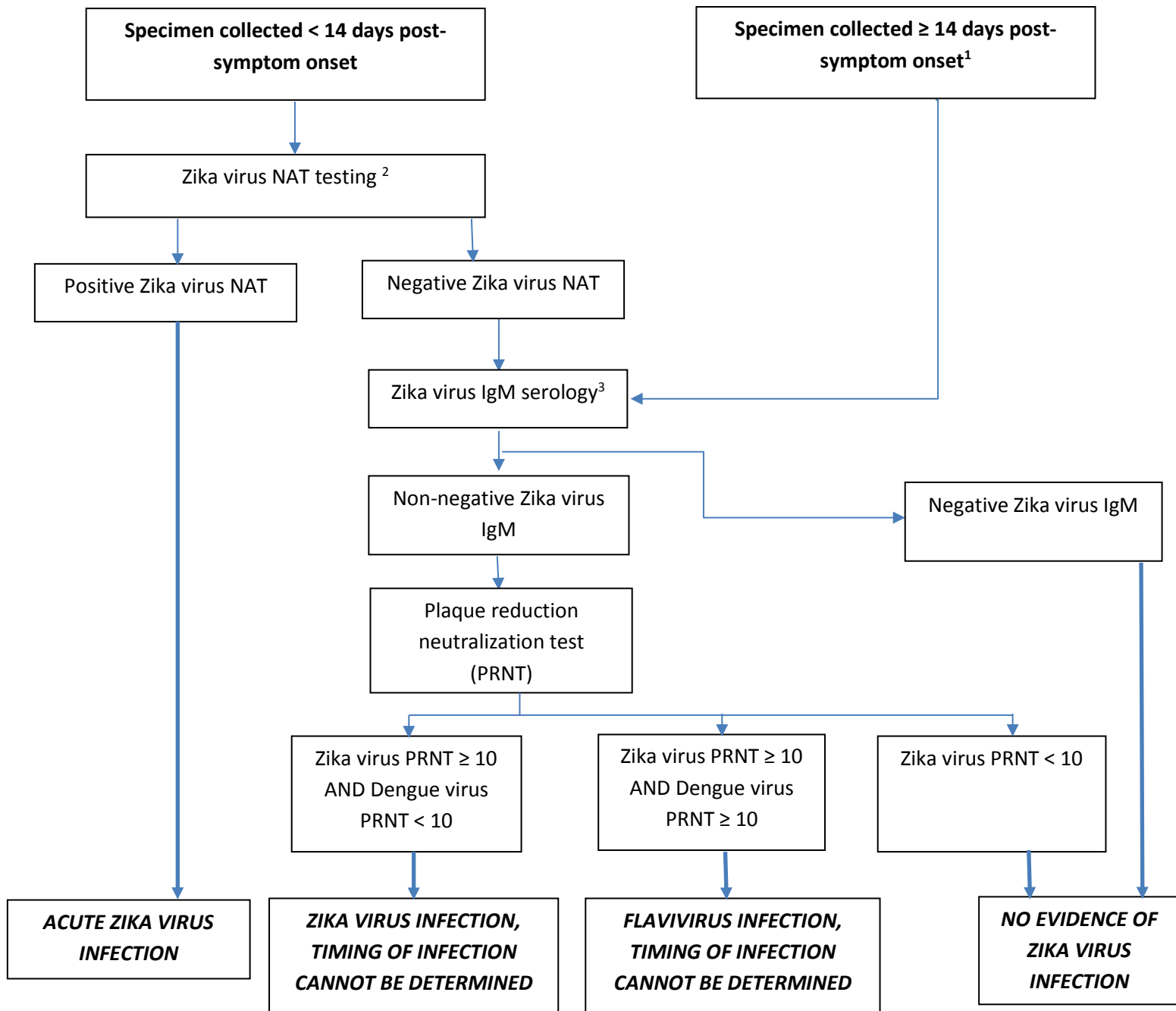

¹NAT testing is not recommended for specimens obtained ≥ 14 days post-symptom onset.

²Acceptable specimens for NAT testing include serum, or patient-matched serum and urine. Repeat NAT testing of a positive result is not indicated. Dengue and chikungunya virus NAT testing should be performed for patients at risk of exposure and with clinically compatible illness.

³Dengue IgM serology should also be performed for patients at risk of exposure, and with clinically compatible illness.